

 **OPENSTAGE**
Theatre & Company

MISERY

By **WILLIAM GOLDMAN**

Based on the novel by Stephen King
Directed by Jacob Offen

PERFORMING AT THE LINCOLN CENTER
Magnolia theater 417 W. Magnolia

NOVEMBER 1 – 29, 2025

For tickets, call 970.221.6730 or visit [OPENSTAGE.COM](https://www.openstage.com)

SCAN FOR
DIGITAL
PROGRAM



FROM THE DIRECTOR



This show is so many things: it's dangerous, chilling, moving, funny, bold, and wild. It's tricky too. Kathy Bates' powerhouse performance in the film makes it one of my favorites. The book offers extraordinary depth and rich character history that we don't see anywhere else. Both are finished, polished, and iconic. The play however, is new, raw, and open. It finds a new version of itself with each performance. The question becomes "how do I breathe new life into something so legendary?" It ain't easy.

What struck me most about the script is Annie's humanity and the balance between her and Paul. On many occasions, Annie becomes the hero; the sympathetic character you want to root for. Both characters wrestle with obsession, selfishness, justice, forgiveness, and faith. They both hide behind the thing they think "makes them good" - her faith and his work - which in the end destroys them. They represent the best and worst in us all.

And let's not forget the camp! Misery is darkly funny and unabashedly leans into its suspense and horror genres. There's so much friction that you can't help but laugh at the extreme circumstances we find Annie, Paul, and Buster in. The sharp shifts and turns in character and dialogue are just as dangerous as they are delightful. It's a wild, wickedly entertaining ride, and a great night of theatre magic.

Enjoy the show!

A promotional graphic for Yoga Pod. The background is a gradient of teal and light blue with white wavy lines. A woman in black athletic wear is performing a backbend yoga pose. Text elements include: 'BEGINNERS WELCOME!' in a white rounded rectangle with the subtext '*Please arrive 15 minutes early for your first class.'; 'NEW TO YOGA POD?' in large, bold, white letters; '2 WEEKS FOR \$35' in a white script font; 'Enjoy unlimited access for 2 weeks to over 70 weekly classes. Hot & Vinyasa Yoga, Fitness, Ashtanga, Yin, & Buti®' in a white rounded rectangle; the Yoga Pod logo (a cluster of dots) and the text 'yoga pod'; and at the bottom, '*LIMIT OF ONE INTRODUCTORY OFFER PER PERSON, FOR STUDENTS NEW TO YOGA POD' and '*NOT VALID FOR EXISTING MEMBERS'.



Jacob Offen

Producing Artistic Director

Bruce and Denise Freestone

Founders

MISERY

By William Goldman

Based on the novel by Stephen King

Directed by Jacob Offen

Fight Direction by Ambrose Ferber

Scenic Design by Ivan Andrade
Properties Design and Set Dressing by Carla Brookman
Lighting Design by MacKenzie Lowe
Sound and Makeup Design by Victoria Villalobos
Costume Design by Rebecca Spafford

Brenna Freestone-Gilbert, Assistant Director
Hannah Armstrong, Stage Manager
Judith Allen, Co-Production Manager
Jacob Offen, Co-Production Manager
Ivan Andrade, Technical Director

November 1 to November 29, 2025
Fridays and Saturdays · November 1, 7, 8, 14, 15, 21, 22, 28, 29 · 7:30 pm
Sundays · November 16, 23 · 2:00 pm
Student/Educator Performance · October 31 · 7:30 pm
Pay-What-You-Can Performance · November 6 · 7:30 pm
FAB Friday · November 7 · 7:30 pm
Sponsored by 

The Lincoln Center Magnolia Theatre
417 West Magnolia Street · Fort Collins, Colorado

Original Broadway production produced by Warner Bros. Theatre Ventures in association with Castle Rock Entertainment, Liz Glotzer, Mark Kaufman, Martin Shafer, Raymond WuWorld
Premiere produced at Bucks County Playhouse, New Hope, PA
(Jed Bernstein, Producing Director)

*OpenStage Theatre & Company is a member of the Colorado Theatre Guild and
Theatre Communications Group,
the national organization not-for-profit professional theatres*

CAST / TIME / PLACE

CAST

Annie Wilkes..... Jessica Emerling Crow
Paul Sheldon Timothy Ackerman
Buster..... John Wilson

TIME & PLACE

The remote mountains of Silver Creek, Colorado
Winter and Spring, 1987

Misery runs approximately 1 hour, 40 minutes - with no intermission.

*The video or audio recording of this performance by any means
is strictly prohibited.*

FUNDING IS DISAPPEARING, BUT WE WON'T



COLORADO GIVES DAY IS DECEMBER 9th

**EARLY GIVING
STARTS NOW**

OPENSTAGE
Theatre & Company



OPENSTAGE ETCETERA

In August, we made the difficult decision to pause, for now, the *openstage etcetera* season as a direct response to the loss of public arts funding and growing attacks on creative expression. But we will not be silenced. Theatre has always been a space for truth, resistance, and change, and we remain committed to telling bold, honest stories. Stand with the theatre that stands for you and tells your story. Add your voice. Defend the arts. Donate today and fight for something irreplaceable.



**SCAN THE QR CODE TO
VIEW THE FULL PROGRAM!**

PRODUCTION STAFF / ACKNOWLEDGMENTS



Master Carpenter	Ivan Andrade
Scenic Painter	James Burns
Wardrobe Supervisor/Head Seamstress/Leg Effects	Rebecca Spafford
Master Electrician	Hannah Armstrong
Properties Supervisor	Carla Brookman
Sound Engineer	Victoria Villalobos
Assistant Fight Director	James Burns
Fight Captain	Hannah Armstrong
Assistant Carpenters	Stephen Gillespie, Thom D’Albergaria, Dave Brookman, Dave Miller, Philip San Filippo
Sound Board Operator	Hannah Armstrong
Light Board Operator	MorganTaylor
Makeup and Specialty Makeup Stylist	Victoria Villalobos
Stage Hands/Dressers	Amanda Fyock, Christina Olsen, ONE MORE
Company Photographers	Aubrey Bierman, Kate Austin-Groën, Steve Finnestead, Joe Hovorka, Soleil Lean-Geddes, Sarah J Baker
Company Videographer	Steve Finnestead, Cassie Freedman
Season Poster, Postcard, and Program Designer	Phil Guzy
Program Coordinators	Jacob Offen, Sarah J Baker
Set-In Crew	Timothy Ackerman, Judi Allen, David Austin-Groën, Joe Bakel, Kathryn Barnett, Dave Brookman, Bradley Calahan, Jerry Cook, Tom D’Albergaria, Nancy D’Albergaria, Kimber Freestone-Hoven, Stephen Gillepsie, Todd Kundula, Jessica MacMaster, Bas Meindertsma, David Miller, Christina Olson, Bill Pool, Tyler Rayburn, Larry Rice, Susan Rogers, Leah Rohlfs, Evan Scott, Steven Sickles, Dan Tschirhart, Vince Weatherly
Electrics Crew	Hannah Armstrong, Mark Colhour, Tonya Dunn, Amanda Fyock, Mercedes Gil, Dave Grinnell, Tom Healy, Steven Lewis

SPECIAL THANKS TO

- Sydney Parks Smith
- James Brookman
- Stacy Koeckeritz
- Eco Thrift
- Jenelle Ramsey
- Habitat for Humanity
- The Restore Fort Collins
- Neal Gehring
- Gehring Typewriter Service
- Ken at Good Health Will
- Judi Allen
- Yoga Pod Fort Collins
- Bistro Nautilie
- Bruce & Denise Freestone
- Noah Racey
- Warren Sherrill

PRODUCING SPONSOR



Voted Best Pet Supply Store
Since 2019

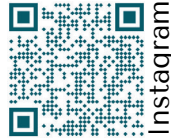

Instagram



Facebook



FREE 2-DAY LOCAL DELIVERY, ON ORDERS OVER \$50



STORE HOURS
MON - FRI | 7:30 AM - 7 PM
SAT | 7:30 AM - 5 PM
SUN | 10 AM - 5 PM

SCAN ME



Self-Service Dog Wash



Nutritionally Trained Staff



Frequent Buyer Programs

FORT COLLINS

622 N. College Ave.
(970) 482-2741

2601 S. Lemay Ave. #18
(970) 226-0277

6204 S. College Ave.
(970) 225-1255

2100 W. Drake Rd. #6
(970) 682-2585

🐾 Dog Wash Stations Available at ALL Stores

LOVELAND

2400 N. Lincoln Ave.
(970) 800-3967

WINDSOR

403 Pointe Plaza Unit A
(970) 686-5547

POUDREFEED.COM | 1-833-NOCO-PET

CAST / DESIGNERS / CREW



JACOB OFFEN
Director/Producing
Artistic Director



**BRENNA
FREESTONE-GILBERT**
Assistant Director



AMBROSE FERBER
Fight Director



JAMES BURNS
Assistant Fight Director



**JESSICA EMERLING
CROW**
Annie Wilkes



TIMOTHY ACKERMAN
Paul Sheldon



JOHN WILSON
Buster



HANNAH ARMSTRONG
Stage Manager



IVAN ANDRADE
Technica Director/
Scenic Director



CARLA BROOKMAN
Properties Designer/
Set Dresser



REBECCA SPAFFORD
Costume Designer



MACKENZIE LOWE
Lighting Designer



VICTORIA VILLALOBOS
Sound & Makeup
Designer



JUDITH ALLEN
Co-Production Manager



AMANDA FYOCK
Stage Crew

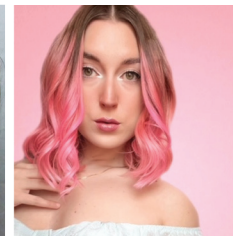

CHRISTINA OLSEN
Stage Crew

CONCEPTION



LIZZY NASTU
Stage Crew



MORGAN TAYLOR
Board Operator

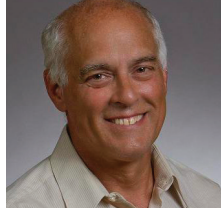

BRUCE FREESTONE
Founder



DENISE FREESTONE
Founder

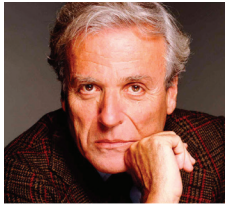

WILLIAM GOLDMAN
Playwright



STEPHEN KING
The Author

SEED TO TABLE - SCALE TO TAIL

Find your way home...

FIND OUT
MORE ABOUT
CONCEPT DESIGN
HERE!



150 West Oak Street
970-224-1188
bistronautile.com

Reservations Recommended
Lunch Thurs-Sat, 11am-2pm Dinner
Tues-Sat, 4-9ish, Sun&Mon 4-8pm
Happy Hour Everyday 4-6pm

BISTRO
NAUTILE
EST. 2020

DID YOU KNOW?

- Stephen King's inspiration for his book stems from his battle with addiction
- Stephen King has said the story was partly based on his own fears of being "held captive" by his fans or his own success

Read more about Stephen King's thoughts on Misery here!



DONORS



EXECUTIVE PRODUCER

(\$10,000 and Above)
The Awe Fund
Colorado Creative Industries
The City of Fort Collins Fort Fund
KRFC 88.9 Radio Fort Collins
Dr. Ellen Fisher and Todd Wikelski

ARTISTIC DIRECTOR

(\$5,000 - \$9,999)
Anonymous
John and Anne Blair
FOCO Food Trucks
LPG Financial Advisors
Mike and Marsha Marberry
Odell Brewing Company
Ken and Carol Severson
The Henderson Foundation
The Thornton Family Foundation

PRODUCER

(\$2,000 - \$4,999)
Columbine Health Systems
Downtown Real Estate Brokers
Steve Finnestead Photography
Edwards Family Fund
Forma Furniture
Bruce and Denise Freestone
Brenna Freestone &
Caleb Gilbert
Stephen Vertucci and Starla Kovar,
The Law Offices of Stephen Vertucci
LLC
Diana Larson
Poudre Pet & Feed Supply
NOCO Style Magazine
David Siever
Ross & Sue Thompson
Steve Vertucci Law
Jenn Vervier

DIRECTOR

(\$1,000 - \$1,999)
Bohemian Foundation
David Bye
Greg Clark
John & Gloria Clark
Andrew Cole
Mary Crow
Dimensionz Injectibles
Bill & Cindy Gilbert
Ruth Friedman & Bill Gottlieb
Brian T. Wolf and Ben Griffin
Jim and Arline Heaton
Hixon Family Fund
Reed and Heather Ostberg Johnson
Sanford & Patricia Kulkin
LOCAL IQ
Major Scale Promotions
Matthew Kenney
Rose Marie McCabe
Mary Pat McCurdie
Bas & Ashley Meindertsma
Grant Putney
Milt Reeve
Katie Rothstein
Signarama Fort Collins
Tractor Beam Collective
The Vanzant-Family
The Welsh Rabbit

DESIGNER

(\$500 - \$999)
Gregg Adams
Canvas Credit Union
Carrie Chambers
Loren Crabtree
Thomas and Nancy D'Albergaria
James Darling
The Feig-Sandoval Family
Stephen Gillespie
KUNIC Radio
Jill Vesty and Mark Neagle
George & Carol Ross
Steve Stansfield
Benedict Tim
Michael Towbin
David A. & Morgan E. Tyree
Larry Fenske and Wendy Warren
Kathleen Winder
Kori Wilford
Brian Williams

STARRING ROLE

(\$250 - \$499)
Catherine Bush
Bradley Calahan
Steve & Karen Dornseif
Jacalyn Erickson
Mercedes Gil
Stephen Gillespie
Kathy Graybill
David Grinnell
Lisa Hempel
Russ & Kelly Jackson
Carol Johnson
Gary & Deanna Ludwin
Marlin May
Melyssa Mead
Carolyn M. Meehan
Jacob Offen
Christina Olson
OtterCares Foundation
Pour Brothers Community Tavern
Caden Quintana
Sydney & Harry Smith
Karen & Bob Streeter
George and Louise Thornton
Daniel Visel
Lauren Ware
Jennifer & Kevin Woelk
A-Young and Robert Wooley
Jacqueline Zipser

CHORUS LINE

(\$75 - \$249)
Ivan Andrade
Hannah Armstrong
Abby Balfany
Amy Benton
Jaim & Bev Bert
Bernard Birnbaum
Blakes Taphouse
Bowl Fort Collins
Kristina Cash
Abby Chemers
Karen Christophersen
Martha Conant
Amber Ortiz Cragg
Melissa Crompton
Maggie Cummings

Mac Danford
Miltz Davis
Marissa Dienstag
Roger Young & Kate Forgach
Ellen and James Freudenberg
Bryn Lagoni Frisina
Teresa and Roger Funke
Christopher Gausselin
Deanna Gillan
Susan Grebel
Amy Green
Michelle Hartwell
Richard Hicks
Tammie Hillend
Lynda Hoffmann
Dona and Stephen Horne
Carol and Harvey Hotto
Amy Hughes
Jennifer Kathol
Debbie Klein
Linda and Ken Kovar
Katherine Woods & Christopher Koziol
Denise La Rue
Mary Lacock
Sarah Lamborne
Eric LeDoux
Carolina Levy
Michele Lier
Thomas and Carolyn Lloyd
Jessica MacMaster
Jessica MacMillan
Laura Michelle MacWaters
Tony & Cathy Martino
Margo Matthews
Molly McGuire
Sue & Chuck Miller-Rhoades
Constance Mooradian
Claire Mouton
Jean Muirhead
Sa'Vaughn Noble
Kurt Olender
Connie & Mark Paine
Thomas & Mary Peck
David Pennington
William & Shara Handley Pool
Bob Pownall
Marlene Randle
Pat Crotzer & Lori Rock
Susan Rogers
Catherine & Philip SanFilippo
Matthew Schief
John Schroerer
Carol Seemueller
Priscilla Siano
Steven Sickles
Michael Smilie
Lynn Stanback
Lindsay Steele-Idem
Debbie Swann
Edith Matesic and Mike Swindle
Helen Taylor
Erin Trebon
Jim Trenberth
US Bank Foundation
Chrissy Volz
Gregory and Susan White
Wendy Wilbor
Nancy York
Jean and John Yule

CURTAIN RAISERS

Our Curtain Raiser Club Members set up a simple monthly donation as an easy and affordable way to be part of creating theatre that captures the hearts and minds of Northern Colorado. Become a member today at openstage.com.

Phillip & Elizabeth Baugh
Jennifer Bray
Cory & Shelly Carroll
Howard & Cindy Coopersmith

Sally Dunphy
Kathleen Houser
Eric LeDoux
Roger Sherman & Mary Lucas

Bas & Ashley Meindertsma
Michael Olson
Robert Wesse

SPONSORS

RED CARPET SPONSORS



**DR. ELLEN FISHER
& TODD WIKELSKI**

SEASON SPONSORS

**JOHN & ANNE
BLAIR**



**MIKE & MARSHA
MARBERRY**

**KEN & CAROL
SEVERSON**



PRODUCING SPONSORS

**BRUCE & DENISE
FREESTONE**
Misery

FORMA FURNITURE
COLORADO MODERN
The Mousetrap

**Poudre
Pet & Feed
Supply**
Misery



The Cottage

**ROSS & SUE
THOMPSON**

The Cottage



The Mousetrap



*The Merry Wives of
Windsor*

SUPPORTING SPONSORS

**SANFORD & PATRICIA
KULKIN**



Signarama
Fort Collins
WOMEN OWNED

LocaliQ
Seize your potential

UNDERWRITERS

**GARY & CAROL ANN
HIXON**
COSTUMES, *The Mousetrap*

GLORIA & JOHN CLARKE
THE ACTING COMPANY, *The Cottage*

MAJOR SCALE PROMOTIONS
SPECIAL EFFECTS, *Misery*

DAVID BYE
SET, *The Mousetrap*

BAS & ASHLEY MEINDERTSMA
THE ACTING COMPANY, *The Mousetrap*

GRANT PUTNEY
SOUND DESIGN, *The Merry Wives of
Windsor*

PERFORMANCE SPONSORS

Thomas & Nancy D'Albergaria
Larry Fenske & Wendy Warren
Stephen Gillespie
Joe & Kirsten Hovorka

Jill Vesty & Mark Neagle
Kathleen Winder
Mike and Mia Towbin
David & Morgan Tyree

RED CARPET SPONSOR



TEAM SCIENCE
TRAINING

SCIENCE
FACILITATION

GRANT WRITING
AND MORE

WWW.TEAMDIVERGENTSCIENCE.COM

DIVERGENT SCIENCE

TEAM SCIENCE CONSULTANTS

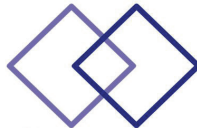

Divergent
Science

*MAKE SCIENCE GREAT
AGAIN*

LET US HELP YOU BUILD YOUR DREAM
TEAM



STAFF / BOARD OF DIRECTORS / COMPANY

BOARD OF DIRECTORS

Eric LeDoux
President

Victoria Villalobos
Vice President

Stephen Vertucci
Secretary

Jennifer R. Bray
Treasurer

Kate Austin-Groen
Company Representative to the Board

Andrew Cole
Helen Taylor
Katie Yeager-Rothstein

STAFF

Jacob Offen
Producing Artistic Director

Ivan Andrade
Technical Director

Sarah J Baker
Marketing & Operations Manager

Cassie Freedman
Administrative Assistant

Heather Ostberg Johnson
Associate Artistic Director

Noah Racey
CSU Apprenticeship Program Director

Phil Guzy
Freelance Illustrator/Designer

COMPANY OFFICERS

Bryn Frisnia
Company Manager

Kate Austin-Gröen
Company Representative to the Board

Molly McGuire
Company Administrative Assistant

COMPANY MEMBERS

Timothy Ackerman
Judith Allen
Ivan Andrade
Peter Anthony
Hannah Armstrong
David Austin-Gröen
Kate Austin-Gröen
Joe Bakel
Sarah J Baker
Aubrey Bierman
Jennifer R. Bray
Carla Brookman
Dave Brookman
James Brookman
James Burns
Greg Clark
Mya Coca
Andrew Cole
Jessica Emerling Crow
Thom D'Albergaria
Alana Eisemann
Rebecca Evans
Ken Fenwick

Ambrose Ferber
Charlie Ferrie
Steve Finnestead
Cassie Freedman
Bruce K. Freestone
Denise Burson
Freestone
Jessica V. Freestone
Brenna Freestone-Gilbert
Kimber Freestone-Hoven
Bryn Frisnia
Amanda Fyock
Mercedes Gil
Caleb Gilbert
Stephen Gillespie
Michael Gorgan
David Grinnell
Sonja Hopps
Joe Hovorka
Kirsten Hovorka
Heather Ostberg Johnson

Starla Kovar
Jack Krause
Soleil Lean Geddes
Kathy Leonard
MacKenzie Lowe
Jessica MacMaster
Marlin May
Molly McGuire
Bas Meindertma
Jacob Offen
Christina Olsen
Mike Perry
Grant Putney
Noah Racey
Bill Roellig
Susan Rogers
Stevie Rose
Katie Rothstein
Duane Sawyer
L. Michael Scovel
Roger Sherman
Steven P. Sickles
David Siever

Sydney Parks Smith
Rebecca Spafford
Marin Stumpf
Morgan Taylor
Louise F. Thornton
Dan Tschirhart
Victoria Villalobos
Frances Way
Brian Wilcox
Katy White
Con Woodall
Nancy York
Tyler Zuschneid

COMPANY LIST / GRANTS



ASSOCIATE MEMBERS

Carly Ackerman
Jeff Barina
Kathryn Barnett
Malini Bartels
Jolie Beth Boudreaux
Bradley Calahan
Marlo Coffin
Susan Conceicao
Bob Criswell
Wesley Daucsavage
Nancy D'Albergaria
Marissa Dienstag
Blake Dorris
Lorna Floyd
Alex Forbes

Nicole Gardner
Christopher Gausselein
Davie Gonzalez
Miranda Guettlein
Henry Hawes
Bryan Hill
Jessica Hindsley
Jessica Jackson
Dia Kline
Elise Kulovany
Laurel Ladzinski
Curtis Lemieux
Steven Lewis
Dave Livinghouse
Aimee Lucus

Mikeal Macbeth
Mary Merritt
Patrick Middlebrook
Cambria Miers
Dave Miller
Alica Muñoz
Miguel Muñoz
Jozeph Mykaels
Luke Nelson
Alaina Noble
Shannon Parr
Aaron Reid
Markus Rodriguez-
Intulaksana
Matthew Rothstein
Tim Sanchez

Matthew Schlieff
Lindsey Stavile
Victor Walters

SUPPORT FOR THE 2025–2026 SEASON PROVIDED BY GRANTS FROM



**OPENSTAGE THEATRE'S
STUDENT PROGRAMMING
IS SUPPORTED BY A
GRANT FROM:**

The
Thornton Family
Foundation



IT ONLY TAKES A **LITTLE** TO MAKE
A **BIG** IMPACT.

JOIN THE CURTAIN RAISER CLUB
for only \$15 a month!



openstage.com/give



NPR News, Colorado Stories

Listen at 91.5 FM in Northern Colorado, 88.5 in Steamboat, 91.7 in Denver & West Metro, 102.7 in Boulder, and streaming anywhere via the KUNC app, smart speaker or at KUNC.org.



Fort Collins
Signarama
WOMEN OWNED

970.204.1805

www.SignaramaFortCollins.com





MUSIC DISCOVERED.
MUSIC REDISCOVERED.
LOCAL CURRENT AFFAIRS.

ON AIR



RADIO FORT COLLINS™

Become a sustaining member
today, and help **YOUR** Community
Radio Station **THRIVE.**

On Air at 88.9 FM locally | Stream worldwide on www.krfcfm.org | 970.221.5075



THEATER GIVES **EVERYONE** A VOICE.
GET LOUD, GIVE NOW, AND THANK YOU!



SCAN TO DONATE
OR VISIT
[OPENSTAGE.COM](https://www.openstage.com)

EARLY GIVING HAS STARTED

Just 25 donations of \$30
every day through December 9th